The KOMO certification process

Since 1962

For certification

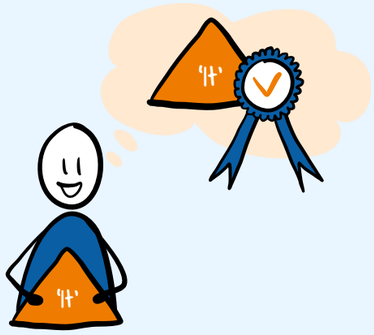

I have a:
- Product
- Building system
- Realisation process
- Service
- Management system

'It'

and I want to carry the KOMO Quality Mark.

Does 'It' have an Assesment Guideline?

Yes

No

Do I think 'It' satisfies the Assessment Guidelines?

I will inquire about the development of an Assessment Guideline.

Yes

I submit a certification application to one of the listen certification bodies:
- I collect and prepare all required and relevant documents.
- I receive an offer with a plan of action for the admission examination.
- I agree to the offer and to the start of the admission examination.

Checks are made to ensure 'It' is Assessment Guideline compliant and that those involved are competent.

'It' complies with all requirements, I receive the KOMO certificate and may use the KOMO Quality Mark.

I am going to adapt 'It' and have it reassessed.

'It' does not satisfy the requirements (yet).

Related

KOMO Company Office
- Proces coordination.

KOMO Supervisory Board
- Maintains supervision over correctness of KOMO processes.

Accreditation Council
- Checks competence and impartiality of certifying bodies.

Weekly

Certifying bodies
- Conduct admission examination, issue certificates, control retention of certificates.

After certification

The certification is published on the KOMO website so that anyone can look it up.

> 5.600 per year

Tests

> 6.900 per year

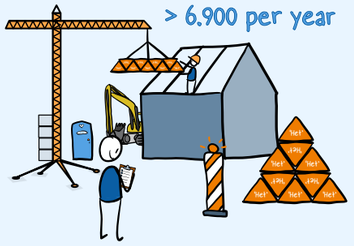

Building site inspections

I am regularly checked to see whether 'It' still meets the requirements.

> 10.000 per year

Audits

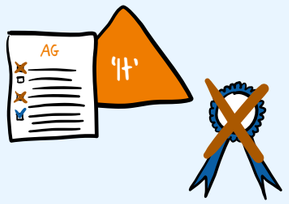

If 'It' no longer meets the requirements, the certificate may be suspended or withdrawn.

KOMO. Quality as promised.

NB: A KOMO attestation, KOMO system certificate and KOMO innovation certificate cannot carry a KOMO Quality Mark.

Buro Hak. juli 2023